

TOPO PLAN (1/16" TO A MILE)

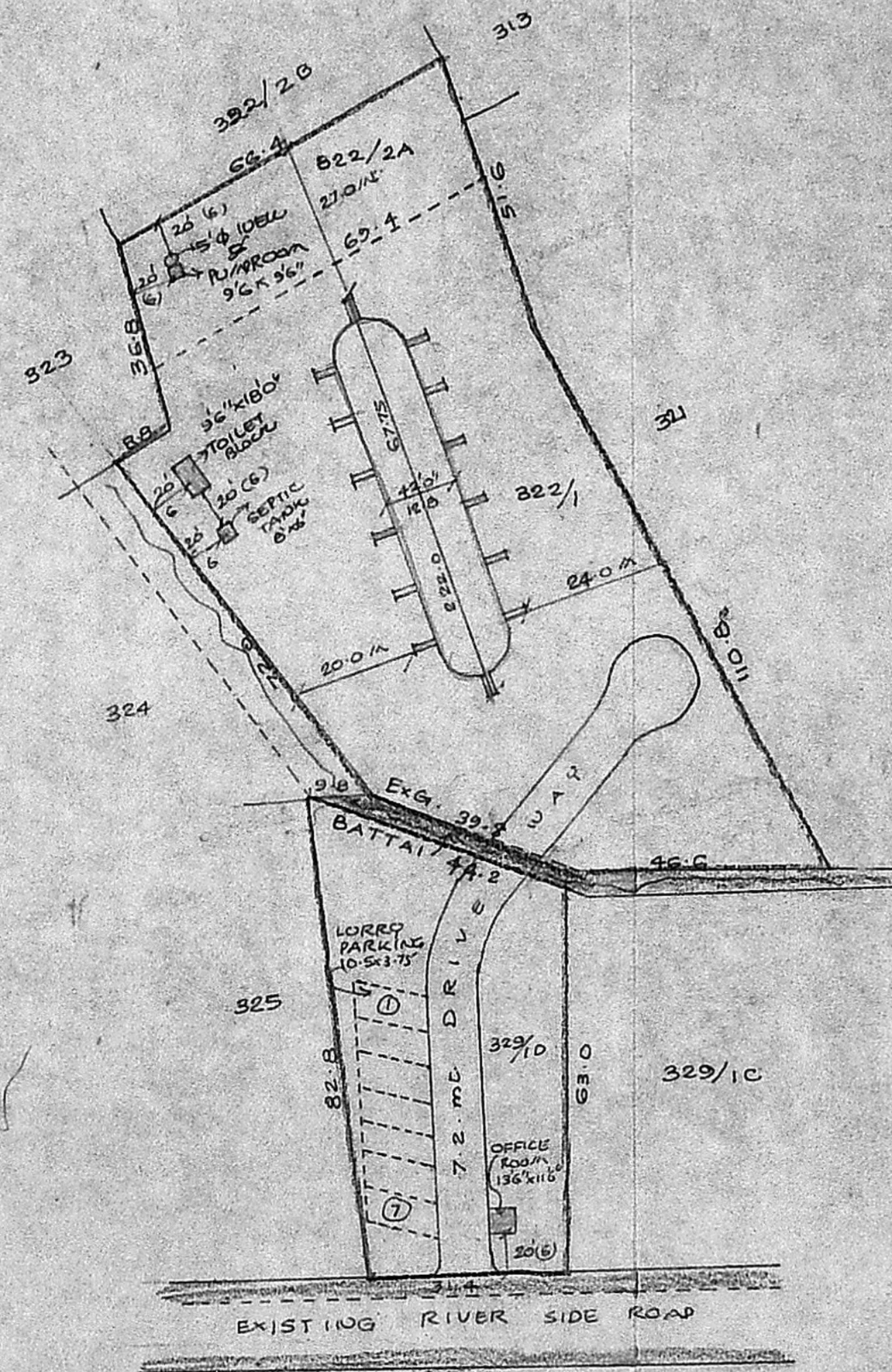

SITE PLAN (1:1000)

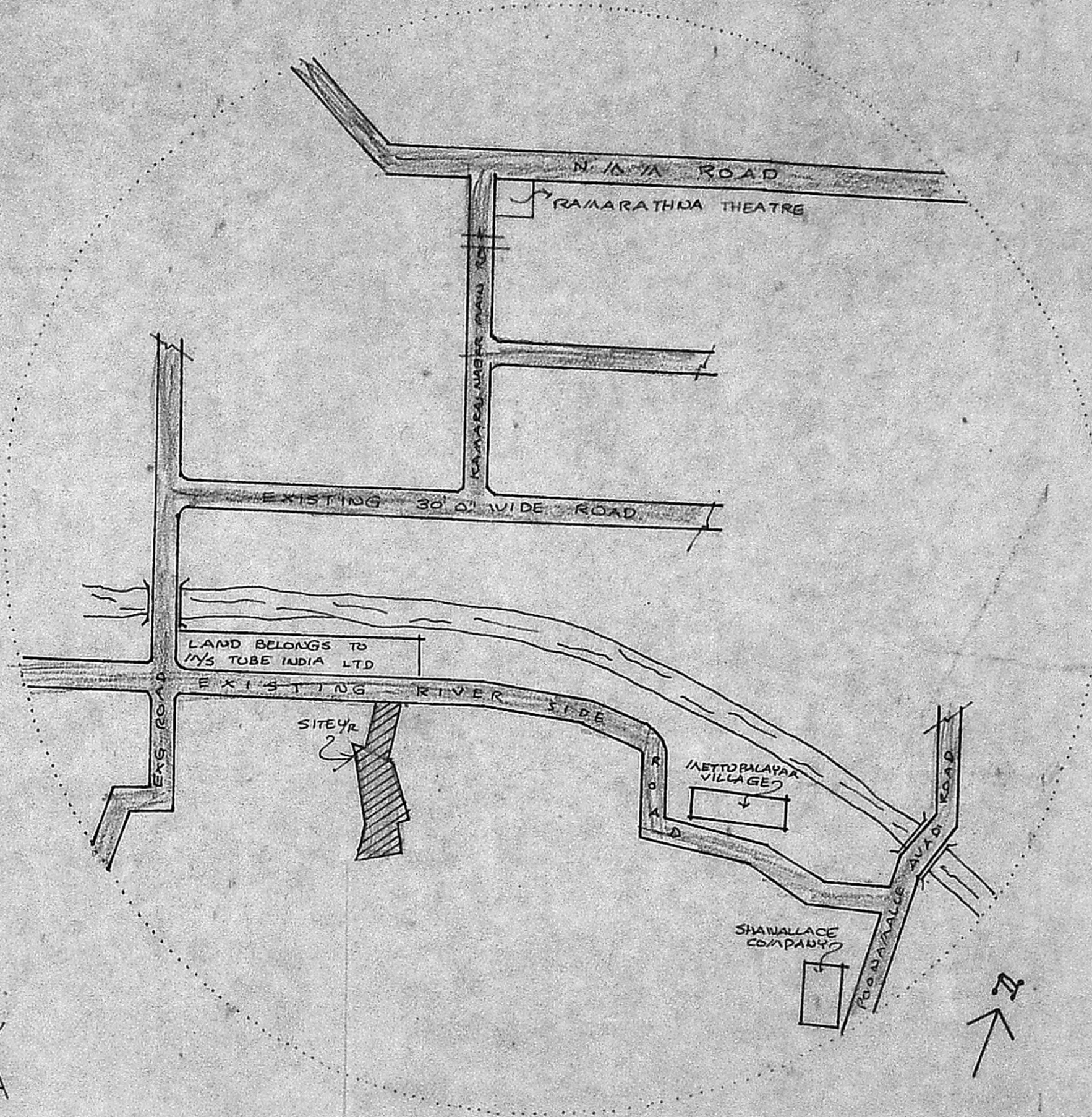

KEY PLAN (1:2.5)

PLAN SHOWING THE TOPO PLAN,
 SITE PLAN & KEY PLAN OF THE
 PROPOSED CONSTRUCTION OF
 BRICK CHAMBER IN SPOS 322/
 322/2A & 329/1D OF
 NO. 7. KANNAPALAYAM VILLAGE
 SRIPERUMBADUR TALUK
 CHENGAI ANNA DISTRICT.

REFERENCE

PROPOSAL
 ROAD
 SITE BOUNDARY

Planning Permit No. C/PP/111/A/13/1

APPROVED

SUBJECT TO THE CONDITIONS IN
 THIS OFFICE LETTER.

No. 2/25851/80 Date 7.6.91

K. Venugopal

FOR MEMBER SECRETARY
 MADRAS METROPOLITAN
 DEVELOPMENT AUTHORITY
 MADRAS - 600 008.

V. G. V.
 OWNER

K. Venugopal
 K. VENUGOPAL
 A.E.E. (Retd.)
 CONSULTING CIVIL ENGINEER
 LICENSE SURVEYOR CLASS I
 CORPORATION OF MADRAS
 3, NEELAKANDAN STREET
 NUNGAMBAKKAM LAKE AREA
 MADRAS-600 034

LICENSED SURVEYOR.

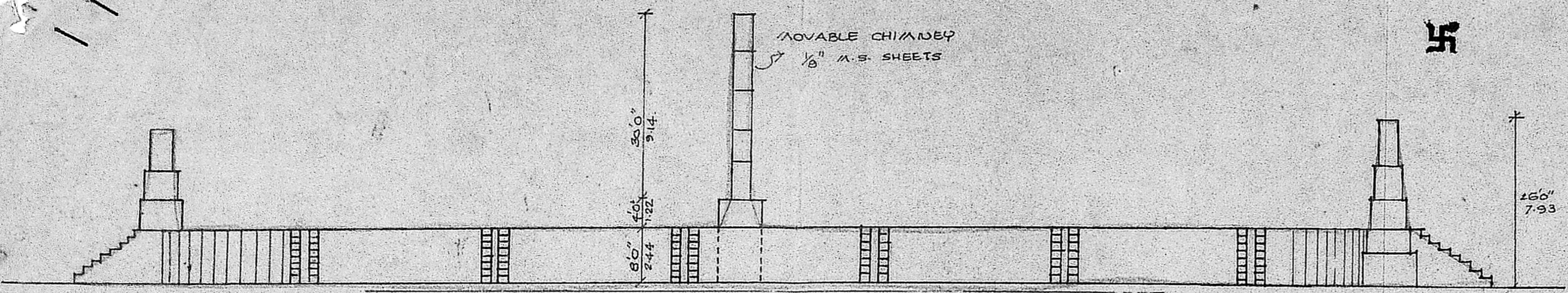

ELEVATION

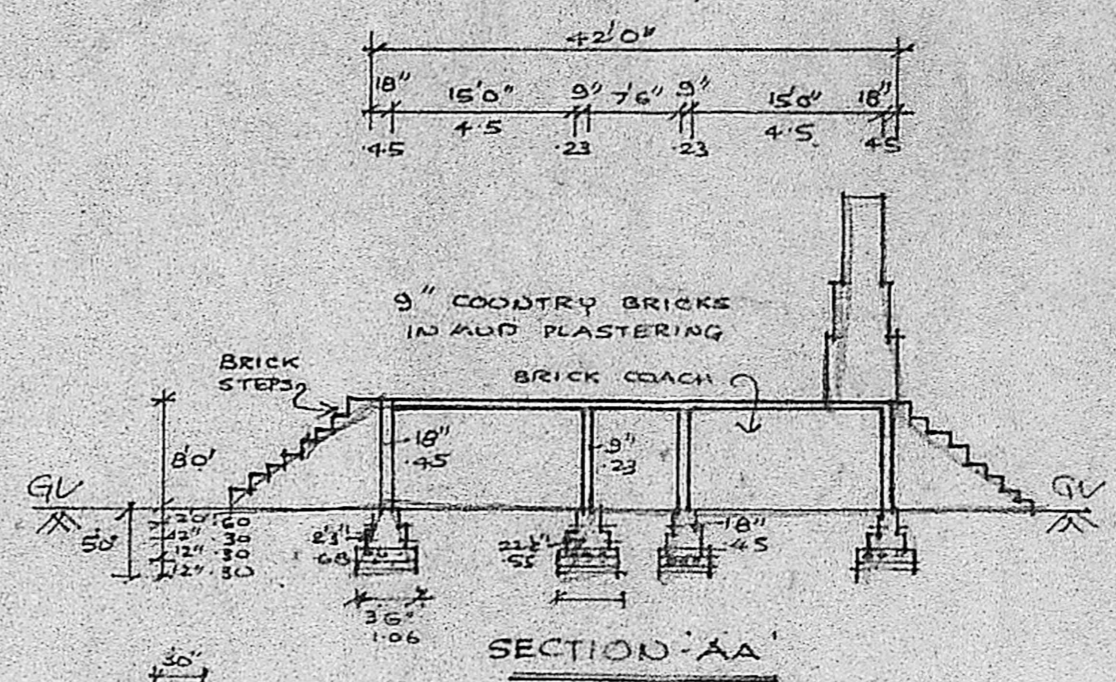

SECTION-AA

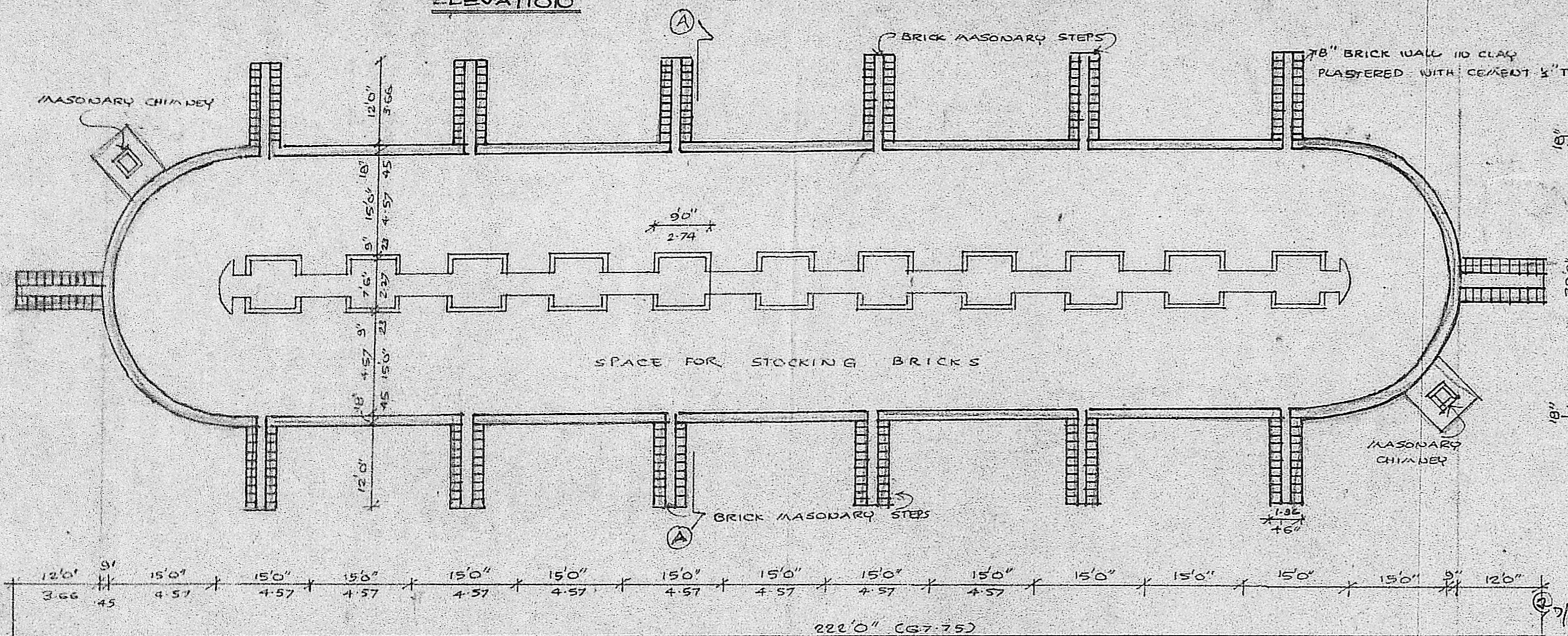

PLAN 1"=16'0" (1:160)

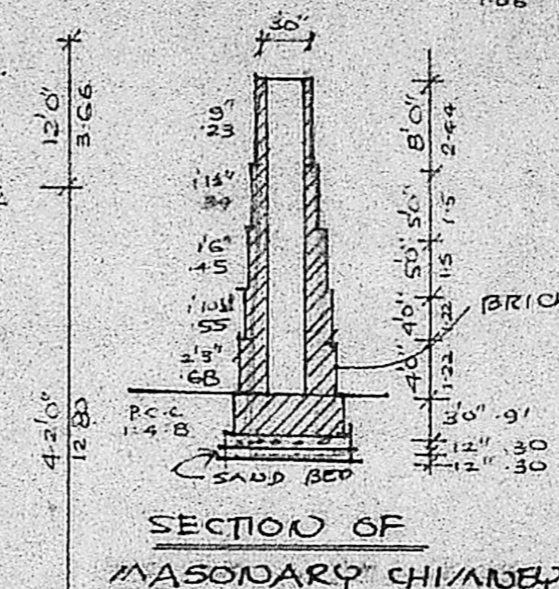

SECTION OF MASONRY CHIMNEY

Planning Permit No. C.P.P./111/B/11
APPROVED
 SUBJECT TO THE CONDITIONS IN THIS OFFICE LETTER.
 No. C2/25851/90 Date 7.6.91
 K. Venugopal
 FOR MEMBER SECRETARY
 MADRAS METROPOLITAN
 DEVELOPMENT AUTHORITY
 RPF SL. MADRAS-600 008.

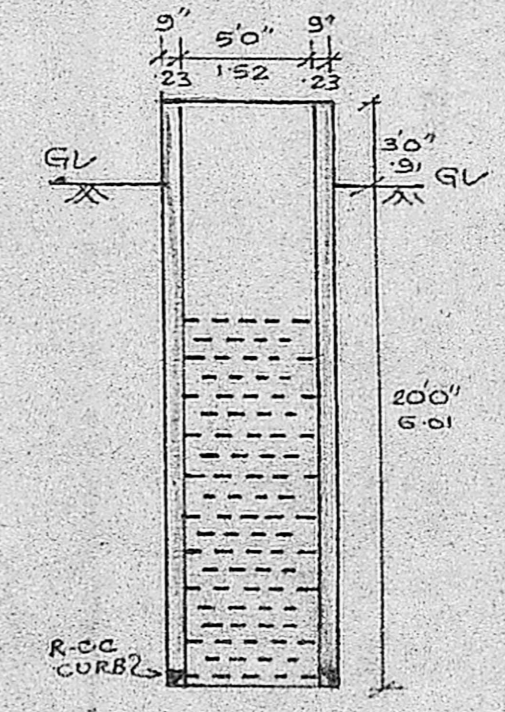

SECTION OF WALL

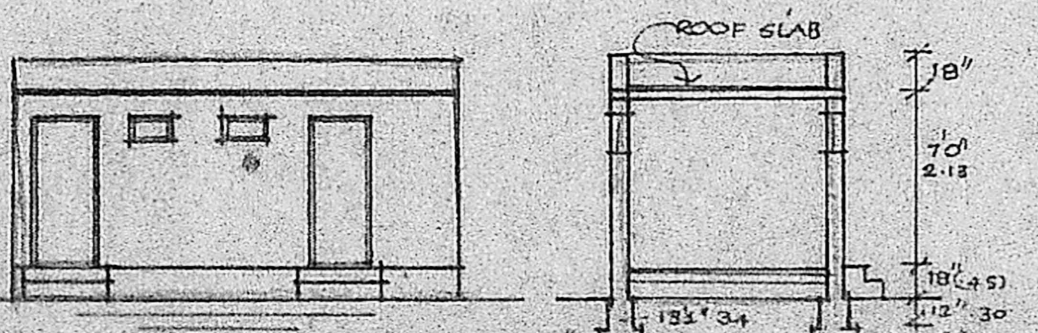

ELEVATION

SECTION DD

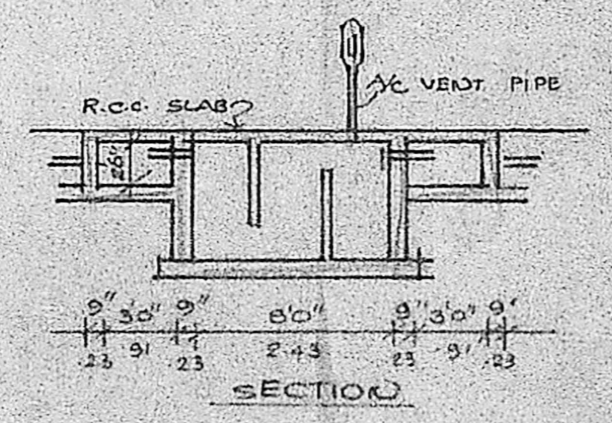

SECTION

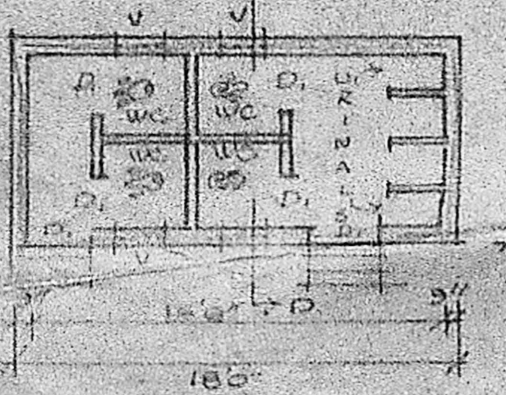

PLAN 1"=8'0"

AILS OF TOILET BLOCK

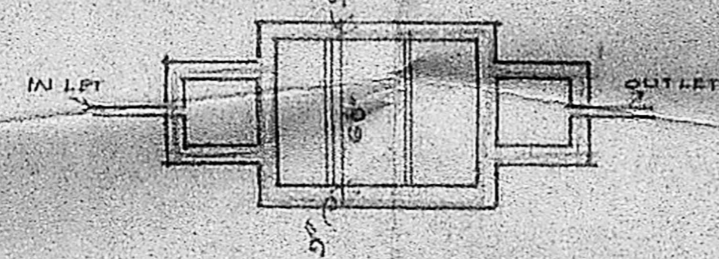

PLAN 1"=8'0"

DETAILS OF SEPTIC TANK

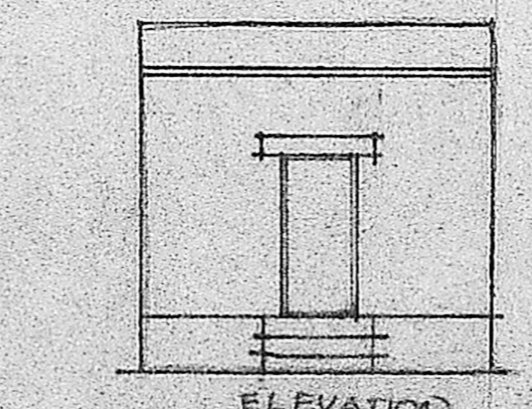

ELEVATION

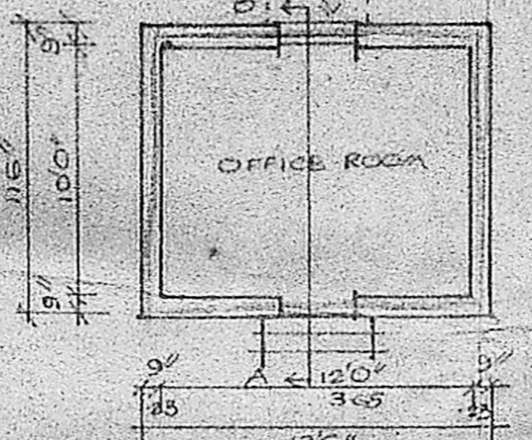

PLAN 1"=8'0"

DETAILS OF OFFICE ROOM

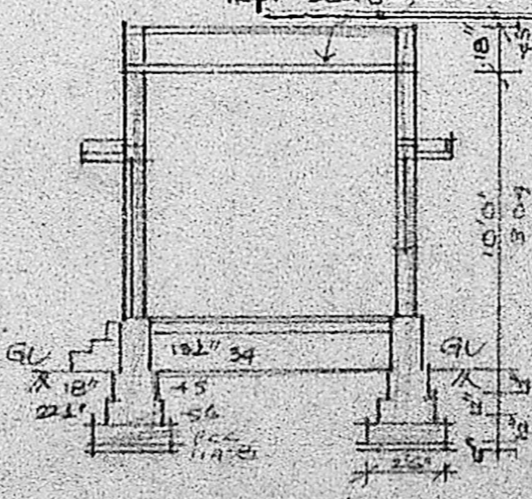

SECTION AB

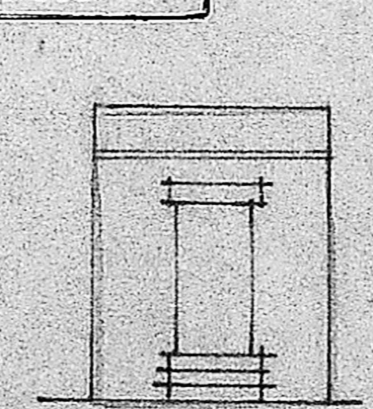

ELEVATION

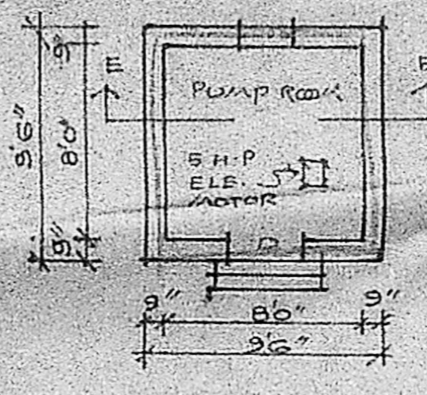

PLAN 1"=8'0"

DETAILS OF PUMP ROOM

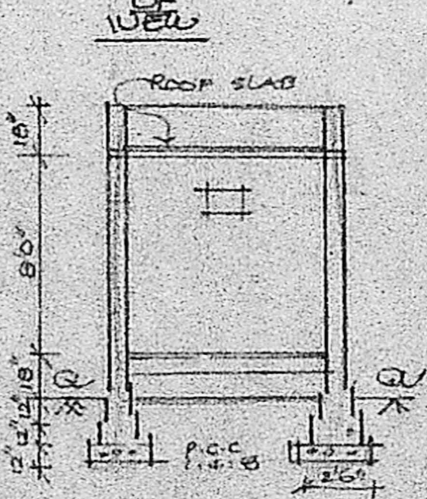

SECTION EE

PLAN SHOWING THE PRO.
 CONSTRUCTION OF
 BRICK CHAMBER IN
 S.NOS 322/1, 322/2A & 329/12
 NO-7, KANNAPALAYAM VILLAGE
 SRIPERUMBADUR TALUK,
 CHENGAI ANNA DISTRICT.

SCHEDULE OF JOINDERS

D	DOOR	3'0" x 6'6"	91 x 191
D	DOOR	2'6" x 6'6"	76 x 191
W	WINDOW	3'0" x 4'0"	91 x 122
V	VENTILATOR	2'0" x 1'0"	61 x 30

AREA DETAILS

PLOT AREA : 3.18 AC.
 PLINTH AREA : 8200 M²

REFERENCE

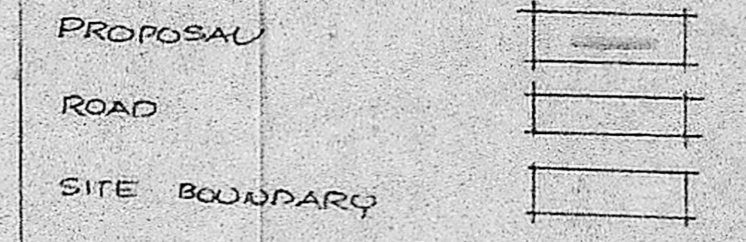

V.G.V.
 OWNER.

K. VENUGOPAL
 A.E.E. (BID)
 CONSULTING CIVIL ENGINEER
 LICENSE SURVEYOR CLASS I
 CORPORATION OF MADRAS
 NO. 10, ANNAPALAYAM LAKE AREA
 MADRAS-600 034

LICENSED SURVEYOR